



20004

2000 I-30 E
Greenville, TX 75402

Friday, March 13, 2026

County: Hunt County

Farmers Electric Cooperative Member: Carolina Rizo
Service Order Number: 2026026008

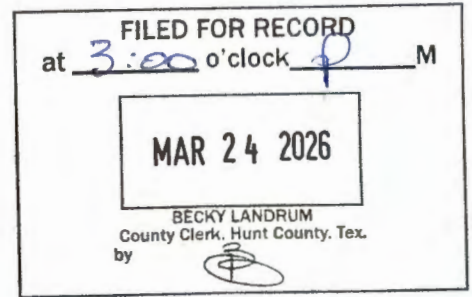

Greetings:

Farmers Electric Cooperative, Inc. is requesting permission to construct electrical power distribution facilities which will cross County Road 2538 (chapel rd) at pole 036678 which is 185" W of CR 2532.

Site location map/construction sketches are attached. The construction sketch details the proposed work. The proposed electrical service will be constructed:

- Overhead - All road crossings will have a minimum vertical clearance of 22 feet.
- Underground - All underground bore crossings are PVC encased 4' of coverage from the lowest point of the Right of Way.

If you have any questions, please contact me at any time.

Sincerely,

Psalm Harper
pharper@farmerselectric.coop
Engineering Coordinator

Enclosures

County Approval Section:

Approved: _____ Denied: _____

Authorized Signature: _____ Date: _____

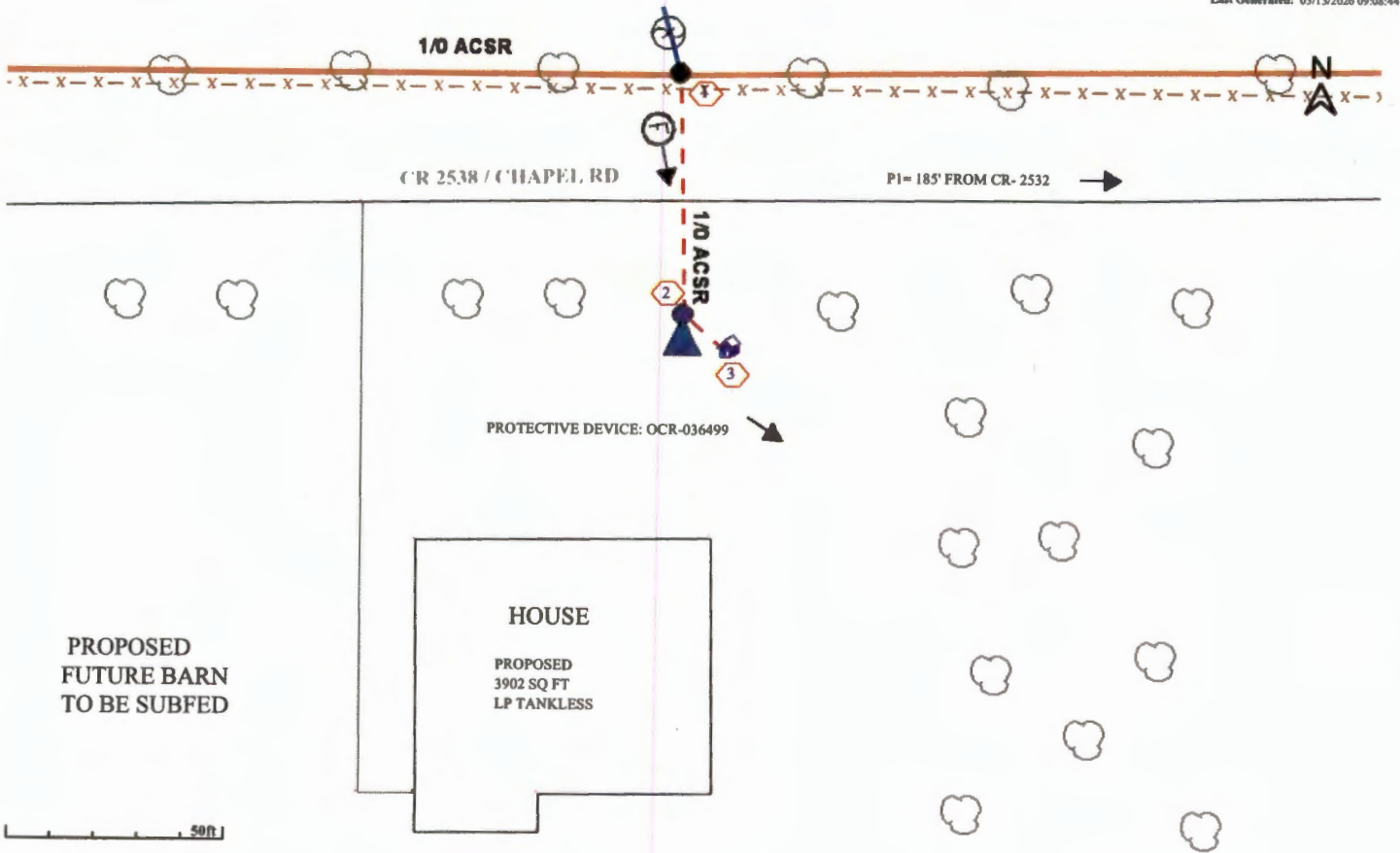

		W.O. NO: 2026026008.11 County: HUNT PJN: RJO 2026026008 RIZO	City: Subdivision: Source and Feeder: 7701 911 Address: 1531 CHAPEL RD	Member: CAROLINA RIZO Grid No: 7732050600026 School:	Staked By: rosornio - 03/06/2026 Restaked: Crew: Completed By:
OH MP Not Ready 03/06/2026					14.4KV
1 Source: none Phase: ABC Span: 0 Comments P036678 Existing (0) 1/0 ACSR (C) Existing (1) 40-4 (C) Existing (1) SC50 (C) Existing (1) VA5-2E (C) Existing (1) VC1-1 (C) Existing (1) VM2-11 (C) Existing (1) VM5-9 (C) New (1) SC50 (H) New (1) VA5-2E (H) New (1) VM5-9 (H)	2 Source: 1 Phase: A Span: 55 Comments NEW POLE New (110) 1/0 ACSR (H) New (4) 1/0 ACSR SAG (C) New (1) 40-4 (C) New (1) DVG10-25 (C) New (1) K14 (C) New (1) POLESET (C) New (1) VASE (C) New (1) VM2-11 (C) New (1) VM5-9 PMB (C)	3 Source: 2 Phase: A Span: 10 Comments TEMP POLE New (1) 2S 200A 120/240V OH (C) New (10) 2 TPX SAG (C) New (10) 2 TPX SERV (C) New (1) K10 (C)			
Locates: DIGTESS: CASH SUD: P1= X: -96.1745 Y: 32.9344				Misc. Remarks: At P036678, tap and fuse primary across Chapel Rd to new pole on the south side. Hang 25kva XFMR and run new OH service to temp pole for new house build. Perm service to be 320A for house and subfeeding future barn. Requires easements for HUNT PIDs 29877 and 227211, construction release, HUNT CR crossing permit, and member to clear trees for clearance. XFMR/Meter grid: 7732050600026. ATC due. R1R1. ROSORNIO	